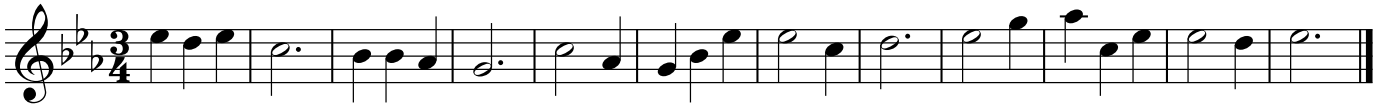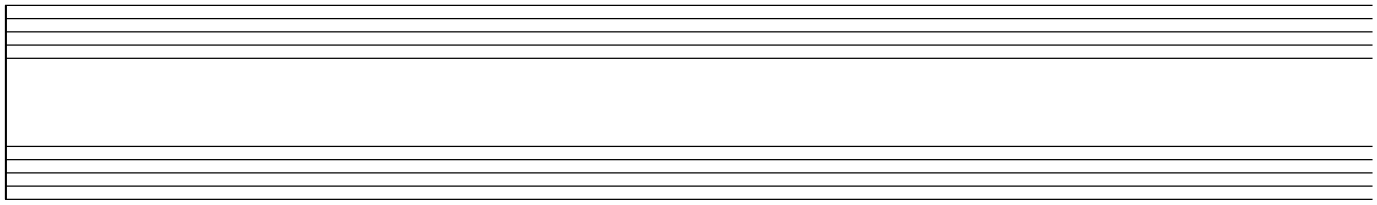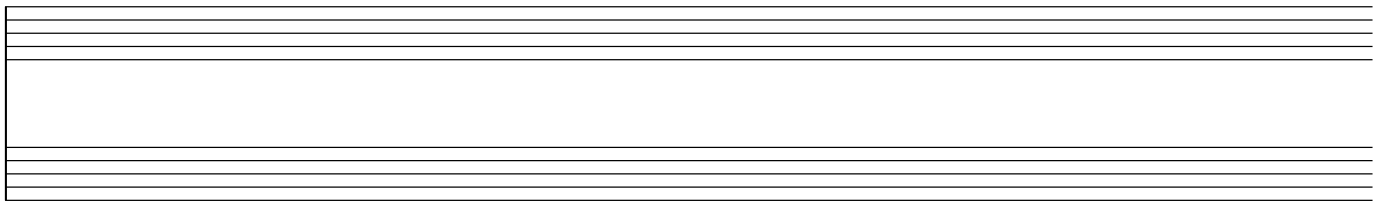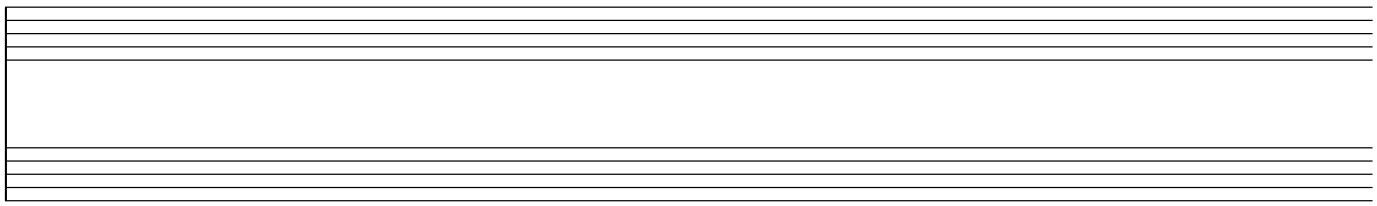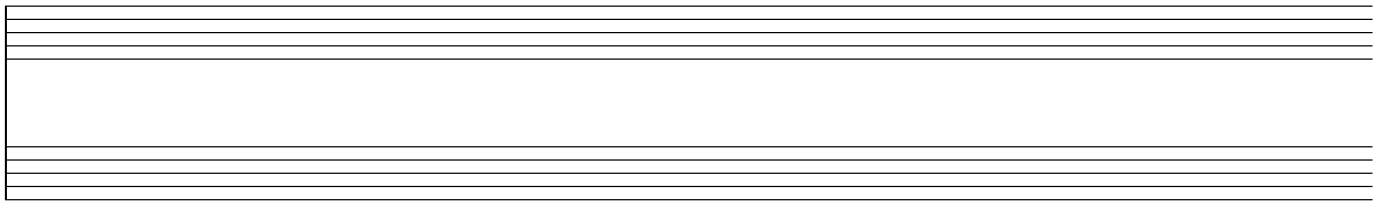5. Κύριες βαθμίδες - ευθεία κατάσταση